

# Patient report

Bio-Rad                      DATE: 07/18/2019  
D-10                         TIME: 07:15 PM  
S/N: #DJ4I016123        Software version: 4.30-2  
Sample ID:                 10347368  
Injection date             07/18/2019 07:10 PM  
Injection #: 44             Method: HbA1c  
Rack #: ---                 Rack position: 4

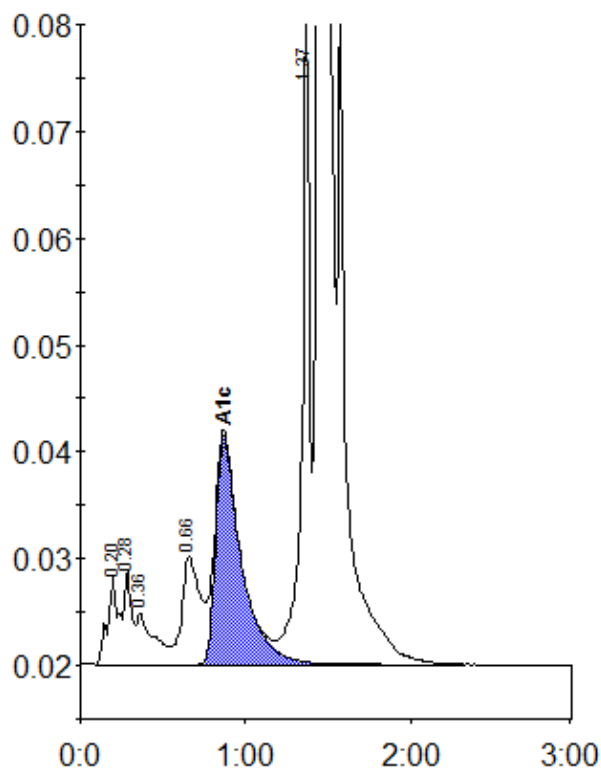

Peak table - ID: 10347368

| Peak        | R.time | Height  | Area    | Area % |
|-------------|--------|---------|---------|--------|
| A1a         | 0.20   | 8272    | 39283   | 1.3    |
| A1b         | 0.28   | 8876    | 26510   | 0.9    |
| Unknown     | 0.36   | 4780    | 35445   | 1.1    |
| LA1c/CHb-1  | 0.66   | 10097   | 75908   | 2.4    |
| A1c         | 0.87   | 21436   | 230750  | 10.2   |
| P3          | 1.37   | 64355   | 203858  | 6.6    |
| A0          | 1.45   | 726986  | 2498797 | 80.3   |
| Total Area: |        | 3110552 |         |        |

| Concentration: | %    |
|----------------|------|
| A1c            | 10.2 |